

**PLAN SHOWING THE PROPOSED CONSTRUCTION OF A  
RESIDENTIAL BUILDING AT PLOT NO. 146, PT. SHANMUGANAR  
NAGAR BEARING S.NO. 580 & 606 PT. OF THIRUVOTTIYUR  
VILLAGE & MUNICIPAL LIMIT.**

OFFICE USE

REVISED  
SCOUTING PLAN

P  
8/11

o/c

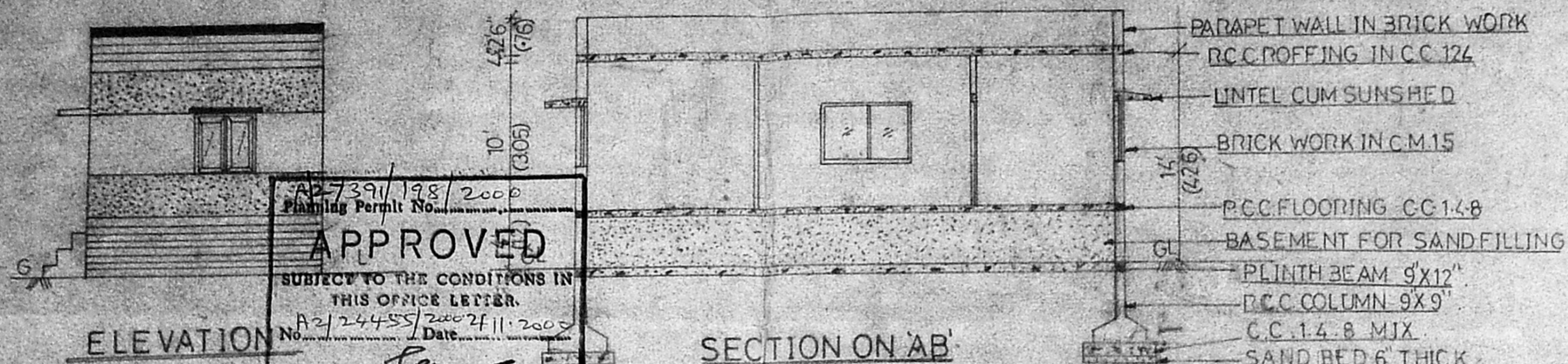

AP-7391/198/2000  
Planning Permit No. 2111/2000  
**APPROVED**  
SUBJECT TO THE CONDITIONS IN  
THIS OFFICE LETTER.  
No. A2/24455/2000/11.2000  
Date 21/11/2000  
FOR MEMBER SECRETARY  
CHENNAI METROPOLITAN  
DEVELOPMENT AUTHORITY  
CHENNAI - 600 008.

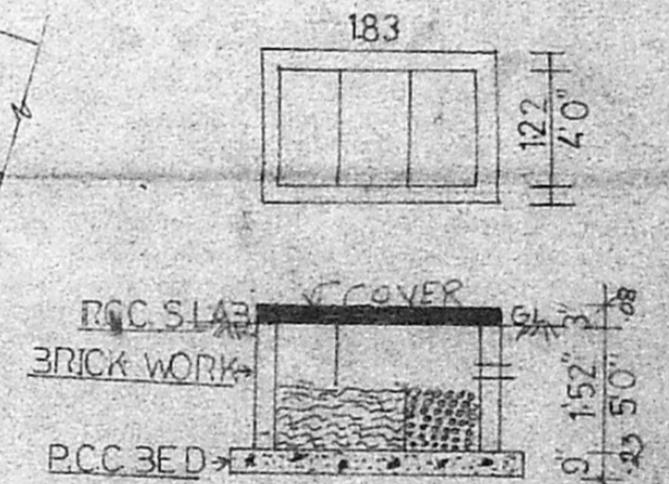
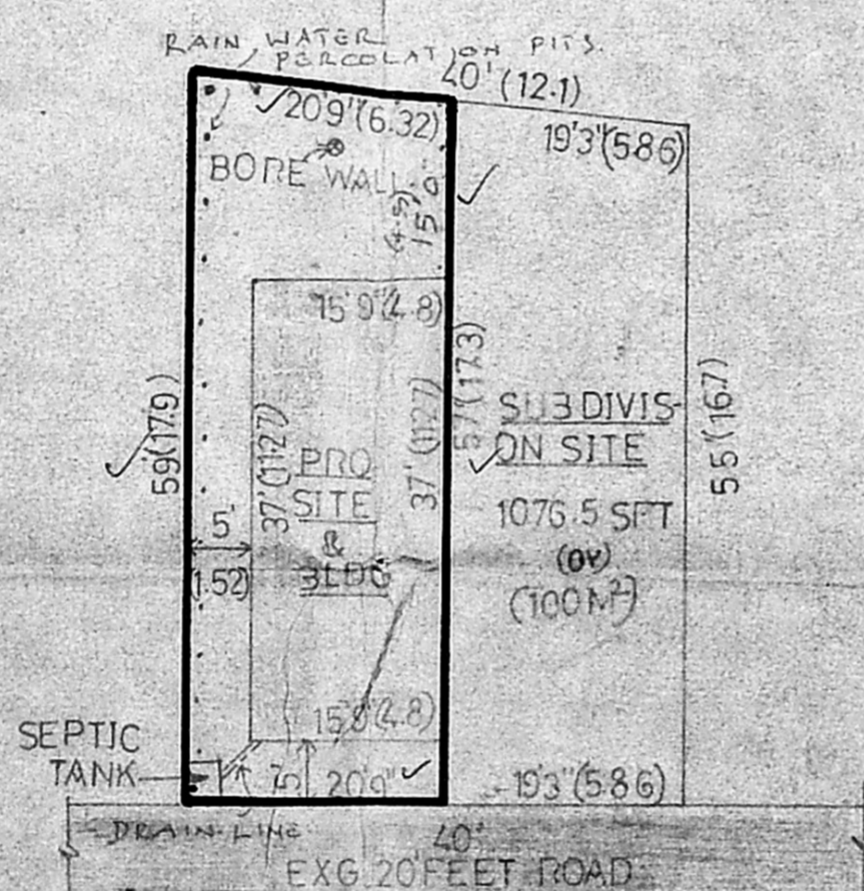
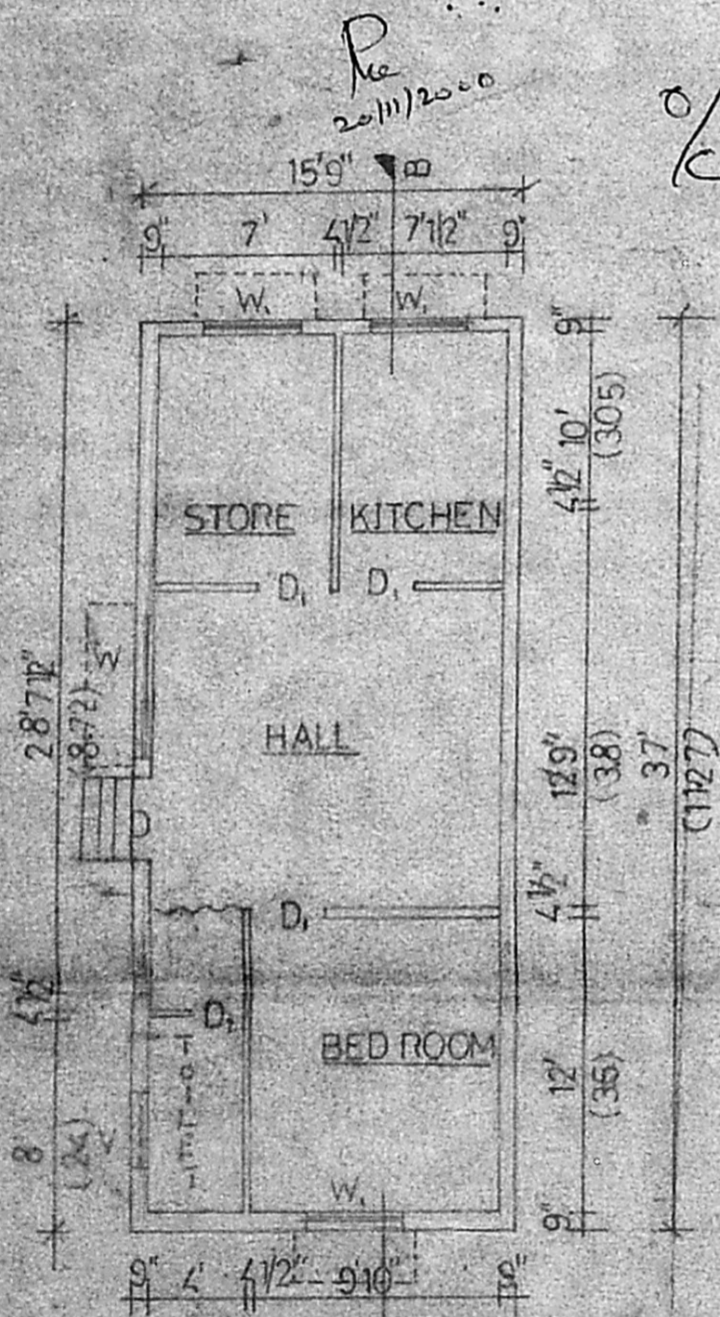
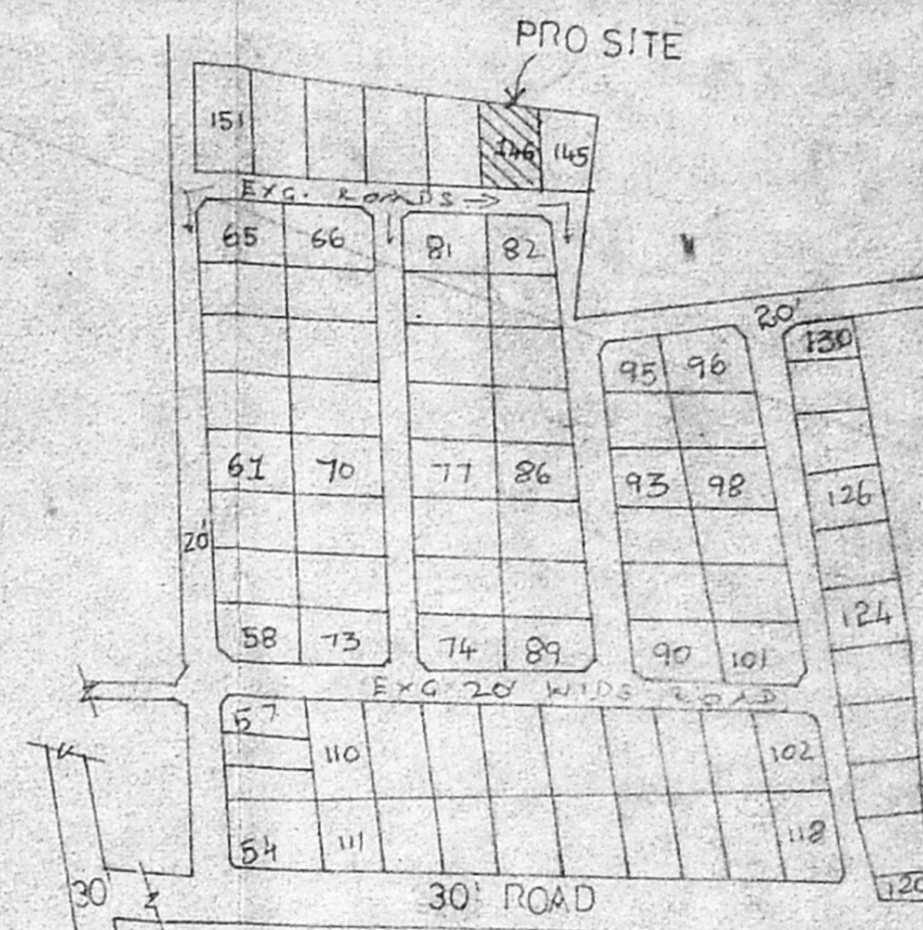

SCALE: 1:100

PL NOTE -  
ALL MEASUREMENTS SHOWN IN BRACKETS ARE IN METERS

**AREA DETAILS:-**

SITE AREA	1203 SFT (111.8 M <sup>2</sup> )
PLINT AREA	582.75 SFT (54.14 M <sup>2</sup> )
PLOT COVERAGE	48.4%
F.S.I.	4.8

**REFERANCE**

EXG ROAD	○
SITE BOUNDARY	○
PROPOSALS	○

**DE TAILS OF JOINERIES:-**

D	DOOR	3'3" X 7'0"	(1.00 X 2.13)
D <sub>1</sub>	DOOR	3'0" X 7'0"	(0.91 X 2.13)
D <sub>2</sub>	DOOR	2'6" X 7'0"	(0.76 X 2.13)
W	WINDOW	6'0" X 4'0"	(1.82 X 1.21)
W <sub>1</sub>	WINDOW	4'0" X 4'0"	(1.21 X 1.21)
V	VENDILATOR	3'0" X 2'0"	(0.91 X 0.60)

*S. Soundararajan*  
(S. SOUNDARARAJAN)

(OWNER)

*C. M. Immaculate Leo Raj*  
C. M. IMMACULATE LEO RAJ,  
DICE/P.D.C TECH,  
Licensed Surveyor of Thiruvottiyur  
Municipality & Consulting Civil Engineer  
182, T. H. Road,  
Thiruvottiyur, Chennai-600 019.